

Oracle Web Service Manager Implementation Guide
Oracle FLEXCUBE Universal Banking
Release 14.2.0.0.0
[December] [2018]



Table of Contents

| | |
|--|------------|
| 1. INTRODUCTION | 1-1 |
| 2. PREREQUISITES | 2-1 |
| 3. INSTALLATION | 3-1 |
| 4. ATTACHING POLICIES TO THE WEB SERVICE | 4-1 |
| 5. TESTING WEB SERVICE WITH POLICIES | 5-1 |
| 5.1 TESTING WEB SERVICE THROUGH ENTERPRISE MANAGER | 5-1 |
| 5.2 TESTING OF WEB SERVICE VIA SOAP UI (EVIWARE SOAPUI3.0.1) | 5-6 |

1. Introduction

The Oracle Web Services Manager (WSM) Policy Manager is the security and management policy lynchpin for Oracle Fusion Middleware 11g Web services. It provides a policy framework to manage and secure Web services consistently across your organization. Oracle WSM can be used by both developers, at design time, and system administrators in production environments. The policy framework is built using the WS-Policy standard

The following list provides examples of specific tasks that you can perform using Oracle WSM:

- Handle WS-Security (for example, encryption, decryption, signing, signature validation, and so on)
- Define authentication and authorization policies against an LDAP directory.
- Generate standard security tokens (such as SAML tokens) to propagate identities across multiple Web services used in a single transaction.
- Segment policies into different namespaces by creating policies within different folders.
- Examine log files.

2. Prerequisites

This document assumes that the following software are installed and configured properly.

- Oracle SOA Suite 11g
- Oracle Weblogic Server 11g
- Oracle Web Service Manager 11g which comes along with Oracle SOA suite 11g
- eviware soapUI3.0.1 (For testing the web service with policy)

Gateway EJB and Gateway Web Services has to be deployed on weblogic server before attaching policies.

For gateway EJB and gateway Web services deployment please refer to Gateway Installation guide.

3. Installation

For the installation of Oracle SOA 11g and Oracle Weblogic 11g please refer to Installation Guide for Oracle SOA Suite and Getting Started With Installation for Oracle Weblogic Server respectively.

4. Attaching policies to the Web Service

The following policy which have been tested with FLEXCUBE services :

- policy:oracle/wss_username_token_service_policy
- Please follow the procedure mentioned to attach a policy to the web service.

Navigate to the Summary of Deployments page.

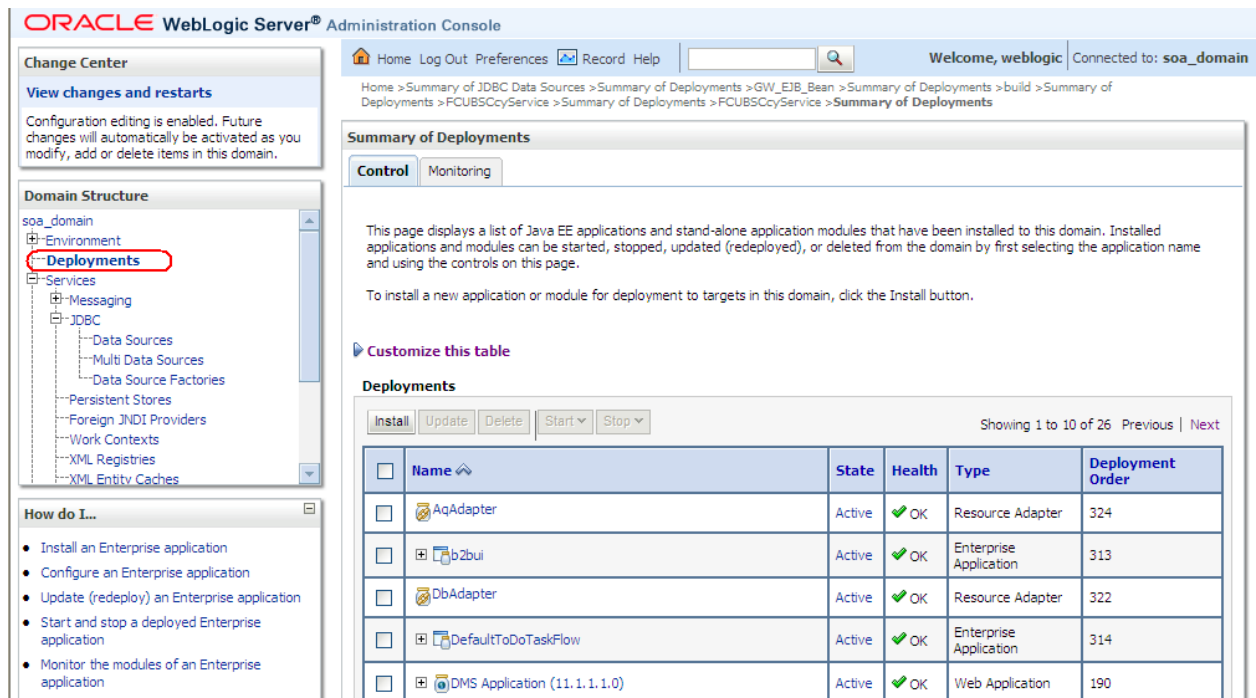

The screenshot displays the Oracle WebLogic Server Administration Console. On the left, the 'Domain Structure' tree shows 'soa_domain' expanded to 'Deployments', which is circled in red. The main area is titled 'Summary of Deployments' and contains a table of installed applications. The table has columns for Name, State, Health, Type, and Deployment Order. The following table represents the data shown in the screenshot:

| <input type="checkbox"/> | Name | State | Health | Type | Deployment Order |
|--------------------------|------------------------------|--------|--------|------------------------|------------------|
| <input type="checkbox"/> | AqAdapter | Active | OK | Resource Adapter | 324 |
| <input type="checkbox"/> | b2bui | Active | OK | Enterprise Application | 313 |
| <input type="checkbox"/> | DbAdapter | Active | OK | Resource Adapter | 322 |
| <input type="checkbox"/> | DefaultToDoTaskFlow | Active | OK | Enterprise Application | 314 |
| <input type="checkbox"/> | DMS Application (11.1.1.1.0) | Active | OK | Web Application | 190 |

1. Expand the web service application and click on Web Services link.

- Update (redeploy) an Enterprise application
- Start and stop a deployed Enterprise application
- Monitor the modules of an Enterprise application
- Deploy EJB modules
- Install a Web application

System Status

Health of Running Servers

- Failed (0)
- Critical (0)
- Overloaded (0)
- Warning (0)
- OK (2)

| | | | | | |
|--------------------------|---|--------|------|------------------------|-----|
| <input type="checkbox"/> | DbAdapter | Active | ✔ OK | Resource Adapter | 322 |
| <input type="checkbox"/> | DefaultToDoTaskFlow | Active | ✔ OK | Enterprise Application | 314 |
| <input type="checkbox"/> | DMS Application (11.1.1.1.0) | Active | ✔ OK | Web Application | 190 |
| <input type="checkbox"/> | em | Active | ✔ OK | Enterprise Application | 400 |
| <input type="checkbox"/> | FCUBSCcyService | Active | ✔ OK | Enterprise Application | 100 |
| | Modules | | | | |
| | FCUBSCcyService | | | Web Application | |
| | EJBs | | | | |
| | None to display | | | | |
| | Web Services | | | | |
| | FCUBSCcyService | | | Web Service | |
| <input type="checkbox"/> | FileAdapter | Active | ✔ OK | Resource Adapter | 321 |
| <input type="checkbox"/> | FMW Welcome Page Application (11.1.0.0.0) | Active | ✔ OK | Enterprise Application | 150 |
| <input type="checkbox"/> | FtpAdapter | Active | ✔ OK | Resource Adapter | 325 |

Showing 1 to 10 of 26 Previous | Next

2. Navigate to the Configuration tab.

ORACLE WebLogic Server® Administration Console

Home Log Out Preferences Record Help Welcome, weblogic Connected to: soa_domain

Home > Summary of Deployments > GW_EJB_Bean > Summary of Deployments > build > Summary of Deployments > FCUBSCcyService > Summary of Deployments > FCUBSCcyService > Summary of Deployments > FCUBSCcyService

Change Center

View changes and restarts

Configuration editing is enabled. Future changes will automatically be activated as you modify, add or delete items in this domain.

Domain Structure

- soa_domain
 - Environment
 - Deployments
 - Services
 - Messaging
 - JDBC
 - Data Sources
 - Multi Data Sources
 - Data Source Factories
 - Persistent Stores
 - Foreign JNDI Providers
 - Work Contexts
 - XML Registries
 - XML Entity Caches

How do I...

- Start and stop a Web Service
- View the Web Service configuration
- View the WSDL of a Web Service

Settings for FCUBSCcyService

Overview **Configuration** Security Testing Monitoring

A Web Service is a set of functions packaged into a single entity that is available to other systems on a network. It is implemented using a Java Web Service (JWS) file, which is a Java class that uses JWS metadata annotations to specify the shape and behavior of the Web Service.

This page displays the general configuration of a deployed Web Service, such as the name that appears in the Deployments table of the Administration Console, the name of the WAR or JAR file in which it is packaged, and name that appears in the WSDL that describes the Web Service.

| | | |
|-------------------------|---------------------|---|
| Deployment Name: | FCUBSCcyService | The name of the Web Service as it appears in the Deployments table. More Info... |
| Module Name: | FCUBSCcyService.war | The name of the Web Service archive file, either a WAR file or EJB JAR file depending on the Web Service features it implements. More Info... |
| Service Name: | FCUBSCcyService | The name of this Web Service. This name appears in the WSDL file that defines the public contract of this Web Service. More Info... |

3. Click 'WS-Policy'.

Configuration editing is enabled. Future changes will automatically be activated as you modify, add or delete items in this domain.

Domain Structure

- soa_domain
 - Environment
 - Deployments
 - Services
 - Messaging
 - JDBC
 - Data Sources
 - Multi Data Sources
 - Data Source Factories
 - Persistent Stores
 - Foreign JNDI Providers
 - Work Contexts
 - XML Registries
 - XML Entity Caches

Settings for FCUBSCcyService

Overview **Configuration** Security Testing Monitoring

General Handlers WSDL **WS-Policy** Port Components

Save

Use this page to view the general configuration of this Web Service, such as the type of archive it is packaged in (WAR or EJB JAR), the file that contains the Web Service implementation, and so on.

| | | |
|-------------------------------|----------------------|--|
| Name: | FCUBSCcyService | The name of the Web Service. More Info... |
| Description: | (No value specified) | Specifies the description of the Web Service. More Info... |
| Web Service Type: | JAX-WS 2.1 | The Web Service Type (JAX-WS / JAX-RPC). More Info... |
| Implementation Type: | WAR | |
| Implementation Source: | FCUBSCcyService.war | |

WSDL Publish File:

Flag that specifies whether to publish the WSDL of the deployed Web Service for JAX-RPC Web Services. Note that JAX-WS Web Services always publish the WSDL. Valid values include true or false. If set to true, then the server returns the WSDL upon request using the URL format: service_address?WSDL. If false, then the server returns a 404 code because the WSDL is not available. The WSDL file is defined by the <wsdl-file> element in the webservices.xml descriptor. [More Info...](#)

4. Select web service end point of the web service.

ORACLE WebLogic Server® Administration Console

Home Log Out Preferences Record Help Welcome, weblogic Connected to: soa_domain

Home > Summary of Deployments > GW_EJB_Bean > Summary of Deployments > build > Summary of Deployments > FCUBSCcyService > Summary of Deployments > FCUBSCcyService

Change Center

View changes and restarts

Configuration editing is enabled. Future changes will automatically be activated as you modify, add or delete items in this domain.

Domain Structure

- soa_domain
 - Environment
 - Deployments
 - Services
 - Messaging
 - JDBC
 - Data Sources
 - Multi Data Sources
 - Data Source Factories
 - Persistent Stores
 - Foreign JNDI Providers
 - Work Contexts
 - XML Registries
 - XML Entity Caches

Settings for FCUBSCcyService

Overview **Configuration** Security Testing Monitoring

General Handlers WSDL **WS-Policy** Port Components

This page lists the policy files that are associated with the endpoints and operations of this WebService. The operations are listed below the endpoint - click on the + sign to view them. Click on the endpoint or operation name to configure an associated policy file. For example, you can specify that the policy file applies only for inbound (request) SOAP messages, and so on .

WS-Policy Files Associated With This Web Service

Showing 1 to 1 of 1 Previous | Next

| Service Endpoints and Operations | Policies |
|--|----------|
| <ul style="list-style-type: none"> FCUBSCcyServiceSEI | |

Showing 1 to 1 of 1 Previous | Next

5. Select OWSM web service policy and navigate to the next page by clicking on 'Next'.

ORACLE WebLogic Server® Administration Console

Home Log Out Preferences Record Help Welcome, weblogic Connected to: soa_domain

Home > Summary of Deployments > GW_EJB_Bean > Summary of Deployments > build > Summary of Deployments > FCUBSCcyService > Summary of Deployments > FCUBSCcyService

Change Center

View changes and restarts

Configuration editing is enabled. Future changes will automatically be activated as you modify, add or delete items in this domain.

Domain Structure

- soa_domain
 - Environment
 - Deployments
 - Services
 - Messaging
 - JDBC
 - Data Sources
 - Multi Data Sources
 - Data Source Factories
 - Persistent Stores
 - Foreign JNDI Providers
 - Work Contexts
 - XML Registries
 - XML Entity Caches

How do I...

- Associate a WS-Policy file with a Web Service

Configure a WebService policy

Back Next Finish Cancel

Configure the Policy Type for a Web Service

Use this page to configure which kind of policies (WebLogic or OWSM) this Web Service will use.

Note: Once you have added a policy to this Web Service, you will only be able to add policies of the same type unless you remove all of the policies from this Web Service's endpoints and operations first.

Which kind of Web Service policies should this Web Service use?

WebLogic

OWSM

Back Next Finish Cancel

6. Select policy:oracle/wss_username_token_service_policy and click on finish.

Services

- Messaging
- JDBC
 - Data Sources
 - Multi Data Sources
 - Data Source Factories
 - Persistent Stores
 - Foreign JNDI Providers
 - Work Contexts
 - XML Registries
 - XML Entity Caches

How do I...

- Associate a WS-Policy file with a Web Service
- View the SOAP message handlers of a Web Service
- View the WSDL of a Web Service
- Start and stop a Web Service
- Monitor a Web Service

System Status

Health of Running Servers

| |
|----------------|
| Failed (0) |
| Critical (0) |
| Overloaded (0) |
| Warning (0) |
| OK (2) |

The Available Endpoint Policies window

The Available Endpoint Policies window lists the WS-Policy files that are available for you to associate to the Web Service endpoint. Use the arrows to move a file to the Chosen Endpoint Policies table, then click OK to activate your update.

| Available Endpoint Policies | Chosen Endpoint Policies |
|--|--------------------------|
| policy:oracle/binding_authorization_denyall_policy | |
| policy:oracle/binding_authorization_permitall_policy | |
| policy:oracle/binding_permission_authorization_policy | |
| policy:oracle/wss10_message_protection_service_policy | |
| policy:oracle/wss10_saml_token_service_policy | |
| policy:oracle/wss10_saml_token_with_message_integrity_service_policy | |
| policy:oracle/wss10_saml_token_with_message_protection_service_policy | |
| policy:oracle/wss10_username_id_propagation_with_msg_protection_service_policy | |
| policy:oracle/wss10_username_token_with_message_protection_service_policy | |
| policy:oracle/wss10_x509_token_with_message_protection_service_policy | |
| policy:oracle/wss11_kerberos_token_service_policy | |
| policy:oracle/wss11_kerberos_token_with_message_protection_service_policy | |
| policy:oracle/wss11_message_protection_service_policy | |
| policy:oracle/wss11_saml_token_with_message_protection_service_policy | |
| policy:oracle/wss11_username_token_with_message_protection_service_policy | |
| policy:oracle/wss11_x509_token_with_message_protection_service_policy | |
| policy:oracle/wss_oam_token_service_policy | |
| policy:oracle/wss_saml_token_bearer_over_ssl_service_policy | |
| policy:oracle/wss_saml_token_over_ssl_service_policy | |
| policy:oracle/wss_username_token_over_ssl_service_policy | |
| policy:oracle/wss_username_token_service_policy | |
| policy:oracle/wss10_saml_hok_token_with_message_protection_service_policy | |

Back Next **Finish** Cancel

7. Update the plan.xml.

ORACLE WebLogic Server® Administration Console

Home > Summary of Deployments > GW_EJB_Bean > Summary of Deployments > build > Summary of Deployments > FCUBSCcyService > Summary of Deployments > FCUBSCcyService

Save Deployment Plan Assistant

OK Cancel

Save Deployment Plan

You have made configuration changes that need to be stored in a new deployment plan.

Select or enter the path of a deployment plan file. The path must end with '.xml'. It is highly recommended that this file be named 'Plan.xml'.

Each plan should be located in its own directory, otherwise applications can inadvertently share deployment plan files. The plan file will be overwritten if it already exists. Other files in the plan directory may be overwritten as well.

Path: D:\QualificationGateway\Kernel10.5\CO\FCUBSCcyService\build\Plan.xml

Recently Used Paths: D:\QualificationGateway\Kernel10.5\CO\FCUBSCcyService\build
D:\QualificationGateway\Kernel10.5\CO\FCUBSCcyService
D:\QualificationGateway\Kernel10.5\GW_EJB\build

Current Location: cvrhp0707.i-flex.com \D: \QualificationGateway \Kernel10.5 \CO \FCUBSCcyService \build

META-INF
plan
 Plan.xml
 web.xml

OK Cancel

8. Click on Deployment to restart the application to reflect the plan.

ORACLE WebLogic Server® Administration Console

Home > Summary of Deployments > GW_EJB_Bean > Summary of Deployments > build > Summary of Deployments > FCUBSCcyService > Summary of Deployments > FCUBSCcyService

Messages

- ✓ All changes have been activated. No restarts are necessary.
- ✓ A new deployment plan has been successfully created in D:\QualificationGateway\Kernel10.5\CO\FCUBSCcyService\build\Plan.xml.
- ⓘ Remember to restart your deployment to reflect the new plan.

Settings for FCUBSCcyService

Overview Configuration Security Testing Monitoring

A Web Service is a set of functions packaged into a single entity that is available to other systems on a network. It is implemented using a Java Web Service (JWS) file, which is a Java class that uses JWS metadata annotations to specify the shape and behavior of the Web Service.

This page displays the general configuration of a deployed Web Service, such as the name that appears in the Deployments table of the Administration Console, the name of the WAR or JAR file in which it is packaged, and name that appears in the WSDL that describes the Web Service.

| | | |
|-------------------------|---------------------|---|
| Deployment Name: | FCUBSCcyService | The name of the Web Service as it appears in the Deployments table. More Info... |
| Module Name: | FCUBSCcyService.war | The name of the Web Service archive file, either a WAR file or EJB JAR file depending on the Web Service features it implements. More Info... |
| Service Name: | FCUBSCcyService | The name of this Web Service. This name appears in the WSDL file that defines the public contract of this Web Service. More Info... |

9. Stopping the application.

This page displays a list of Java EE applications and stand-alone application modules that have been installed to this domain. Installed applications and modules can be started, stopped, updated (redeployed), or deleted from the domain by first selecting the application name and using the controls on this page.

To install a new application or module for deployment to targets in this domain, click the Install button.

Customize this table

Deployments

Install Update Delete Start Stop Showing 1 to 10 of 26 Previous Next

| <input type="checkbox"/> | Name | State | Health | Type | Deployment Order |
|-------------------------------------|------------------------------|--------|--------|------------------------|------------------|
| <input type="checkbox"/> | AqAdapter | | | Resource Adapter | 324 |
| <input type="checkbox"/> | b2bui | Active | OK | Enterprise Application | 313 |
| <input type="checkbox"/> | DbAdapter | Active | OK | Resource Adapter | 322 |
| <input type="checkbox"/> | DefaultToDoTaskFlow | Active | OK | Enterprise Application | 314 |
| <input type="checkbox"/> | DMS Application (11.1.1.1.0) | Active | OK | Web Application | 190 |
| <input type="checkbox"/> | em | Active | OK | Enterprise Application | 400 |
| <input checked="" type="checkbox"/> | FCUBSCcyService | Active | OK | Enterprise Application | 100 |
| <input type="checkbox"/> | FileAdapter | Active | OK | Resource Adapter | 321 |

10. Starting the application.

This page displays a list of Java EE applications and stand-alone application modules that have been installed to this domain. Installed applications and modules can be started, stopped, updated (redeployed), or deleted from the domain by first selecting the application name and using the controls on this page.

To install a new application or module for deployment to targets in this domain, click the Install button.

Customize this table

Deployments

Install Update Delete Start Stop Showing 1 to 10 of 26 Previous Next

| <input type="checkbox"/> | Name | State | Health | Type | Deployment Order |
|-------------------------------------|------------------------------|----------|--------|------------------------|------------------|
| <input type="checkbox"/> | AqAdapter | Active | OK | Resource Adapter | 324 |
| <input type="checkbox"/> | b2bui | Active | OK | Enterprise Application | 313 |
| <input type="checkbox"/> | DbAdapter | Active | OK | Resource Adapter | 322 |
| <input type="checkbox"/> | DefaultToDoTaskFlow | Active | OK | Enterprise Application | 314 |
| <input type="checkbox"/> | DMS Application (11.1.1.1.0) | Active | OK | Web Application | 190 |
| <input type="checkbox"/> | em | Active | OK | Enterprise Application | 400 |
| <input checked="" type="checkbox"/> | FCUBSCcyService | Prepared | OK | Enterprise Application | 100 |
| <input type="checkbox"/> | FileAdapter | Active | OK | Resource Adapter | 321 |

11. After starting the application make sure that it is active.

modify, add or delete items in this domain.

✔ Start requests have been sent to the selected Deployments.

Domain Structure

- soa_domain
 - Environment
 - Deployments**
 - Services
 - Messaging
 - JDBC
 - Data Sources
 - Multi Data Sources
 - Data Source Factories
 - Persistent Stores
 - Foreign JNDI Providers
 - Work Contexts
 - XML Registries
 - XML Entity Caches

Summary of Deployments

Control Monitoring

This page displays a list of Java EE applications and stand-alone application modules that have been installed to this domain. Installed applications and modules can be started, stopped, updated (redeployed), or deleted from the domain by first selecting the application name and using the controls on this page.

To install a new application or module for deployment to targets in this domain, click the Install button.

[Customize this table](#)

Deployments

Install Update Delete Start Stop

Showing 1 to 10 of 26 Previous Next

| <input type="checkbox"/> | Name | State | Health | Type | Deployment Order |
|--------------------------|------------------------------|--------|--------|------------------------|------------------|
| <input type="checkbox"/> | AqAdapter | Active | ✔ OK | Resource Adapter | 324 |
| <input type="checkbox"/> | b2bui | Active | ✔ OK | Enterprise Application | 313 |
| <input type="checkbox"/> | DbAdapter | Active | ✔ OK | Resource Adapter | 322 |
| <input type="checkbox"/> | DefaultToDoTaskFlow | Active | ✔ OK | Enterprise Application | 314 |
| <input type="checkbox"/> | DMS Application (11.1.1.1.0) | Active | ✔ OK | Web Application | 190 |
| <input type="checkbox"/> | em | Active | ✔ OK | Enterprise Application | 400 |
| <input type="checkbox"/> | FCUBSCcyService | Active | ✔ OK | Enterprise Application | 100 |

12. Expand the application and click on the web service to verify the policies attached with it.

How do I...

- Install an Enterprise application
- Configure an Enterprise application
- Update (redeploy) an Enterprise application
- Start and stop a deployed Enterprise application
- Monitor the modules of an Enterprise application
- Deploy EJB modules
- Install a Web application

System Status

Health of Running Servers

- Failed (0)
- Critical (0)
- Overloaded (0)
- Warning (0)
- OK (2)

| | | | | | |
|--------------------------|---|--------|------|------------------------|-----|
| <input type="checkbox"/> | DbAdapter | Active | ✔ OK | Resource Adapter | 322 |
| <input type="checkbox"/> | DefaultToDoTaskFlow | Active | ✔ OK | Enterprise Application | 314 |
| <input type="checkbox"/> | DMS Application (11.1.1.1.0) | Active | ✔ OK | Web Application | 190 |
| <input type="checkbox"/> | em | Active | ✔ OK | Enterprise Application | 400 |
| <input type="checkbox"/> | FCUBSCcyService | Active | ✔ OK | Enterprise Application | 100 |
| | Modules | | | | |
| | FCUBSCcyService | | | Web Application | |
| | EJBs | | | None to display | |
| | Web Services | | | | |
| | FCUBSCcyService | | | Web Service | |
| <input type="checkbox"/> | FileAdapter | Active | ✔ OK | Resource Adapter | 321 |
| <input type="checkbox"/> | FMW Welcome Page Application (11.1.0.0.0) | Active | ✔ OK | Enterprise Application | 150 |
| <input type="checkbox"/> | FtpAdapter | Active | ✔ OK | Resource Adapter | 325 |

Install Update Delete Start Stop

Showing 1 to 10 of 26 Previous Next

WebLogic Server Version: 10.3.1.0
 Copyright © 1996,2009, Oracle and/or its affiliates. All rights reserved.
 Oracle is a registered trademark of Oracle Corporation and/or its affiliates. Other names may be trademarks of their respective owners.

Change Center

View changes and restarts

Configuration editing is enabled. Future changes will automatically be activated as you modify, add or delete items in this domain.

Domain Structure

- soa_domain
 - Environment
 - Deployments
 - Services
 - Messaging
 - JDBC
 - Data Sources
 - Multi Data Sources
 - Data Source Factories
 - Persistent Stores
 - Foreign JNDI Providers
 - Work Contexts
 - XML Registries
 - XML Entity Caches

How do I...

- Start and stop a Web Service
- View the Web Service configuration
- View the WSDL of a Web Service
- Monitor a Web Service
- Install a Web Service

Settings for FCUBSCcyService

Overview **Configuration** Security Testing Monitoring

A Web Service is a set of functions packaged into a single entity that is available to other systems on a network. It is implemented using a Java Web Service (JWS) file, which is a Java class that uses JWS metadata annotations to specify the shape and behavior of the Web Service.

This page displays the general configuration of a deployed Web Service, such as the name that appears in the Deployments table of the Administration Console, the name of the WAR or JAR file in which it is packaged, and name that appears in the WSDL that describes the Web Service.

| | | |
|-------------------------|---------------------|---|
| Deployment Name: | FCUBSCcyService | The name of the Web Service as it appears in the Deployments table. More Info... |
| Module Name: | FCUBSCcyService.war | The name of the Web Service archive file, either a WAR file or EJB JAR file depending on the Web Service features it implements. More Info... |
| Service Name: | FCUBSCcyService | The name of this Web Service. This name appears in the WSDL file that defines the public contract of this Web Service. More Info... |

- Configure an Enterprise application
- Update (redeploy) an Enterprise application
- Start and stop a deployed Enterprise application
- Monitor the modules of an Enterprise application
- Deploy EJB modules
- Install a Web application

System Status

Health of Running Servers

- Failed (0)
- Critical (0)
- Overloaded (0)
- Warning (0)
- OK (2)**

| | | | | | |
|--------------------------|---|--------|----|------------------------|-----|
| <input type="checkbox"/> | DbAdapter | Active | OK | Resource Adapter | 322 |
| <input type="checkbox"/> | DefaultToDoTaskFlow | Active | OK | Enterprise Application | 314 |
| <input type="checkbox"/> | DMS Application (11.1.1.1.0) | Active | OK | Web Application | 190 |
| <input type="checkbox"/> | em | Active | OK | Enterprise Application | 400 |
| <input type="checkbox"/> | FCUBSCcyService | Active | OK | Enterprise Application | 100 |
| | Modules | | | | |
| | FCUBSCcyService | | | Web Application | |
| | EJBs | | | | |
| | None to display | | | | |
| | Web Services | | | | |
| | FCUBSCcyService | | | Web Service | |
| <input type="checkbox"/> | FileAdapter | Active | OK | Resource Adapter | 321 |
| <input type="checkbox"/> | FMW Welcome Page Application (11.1.0.0.0) | Active | OK | Enterprise Application | 150 |
| <input type="checkbox"/> | FtpAdapter | Active | OK | Resource Adapter | 325 |

Install Update Delete Start Stop

Showing 1 to 10 of 26 Previous Next



Change Center
View changes and restarts
Configuration editing is enabled. Future changes will automatically be activated as you modify, add or delete items in this domain.

Domain Structure

- soa_domain
 - Environment
 - Deployments
 - Services
 - Messaging
 - JDBC
 - Data Sources
 - Multi Data Sources
 - Data Source Factories
 - Persistent Stores
 - Foreign JNDI Providers
 - Work Contexts
 - XML Registries
 - XML Entity Caches

How do I...

Home > Summary of Deployments > build > Summary of Deployments > FCUBSCcyService > Summary of Deployments > FCUBSCcyService > Summary of Deployments > FCUBSCcyService

Settings for FCUBSCcyService

Overview **Configuration** Security Testing Monitoring

General Handlers WSDL **WS-Policy** Port Components

This page lists the policy files that are associated with the endpoints and operations of this WebService. The operations are listed below the endpoint - click on the + sign to view them. Click on the endpoint or operation name to configure an associated policy file. For example, you can specify that the policy file applies only for inbound (request) SOAP messages, and so on .

WS-Policy Files Associated With This Web Service

Showing 1 to 1 of 1 Previous | Next

| Service Endpoints and Operations | Policies |
|----------------------------------|---|
| FCUBSCcyServiceSEI | policy:oracle/wss_username_token_service_policy |

Showing 1 to 1 of 1 Previous | Next

5. Testing Web Service with Policies

5.1 Testing Web Service through Enterprise Manager

1. Once attaching the policies is finished, login to the enterprise manager (<http://hostname:port/em>)

ORACLE
Enterprise Manager 11g
Fusion Middleware Control

11g

Login to Oracle Fusion Middleware Control

Farm: Farm_soa_domain

* User Name:

* Password:

Enhanced User Experience

- Menu Based Navigation
Finding a feature in Enterprise Manager is now easy with menus. Well-designed menu navigation makes the product easy to learn and remember.
- Interactive Correlation Charts
- Dynamic Context Menu
- Context Sensitive Help

New Features

- SOA Management
You can manage, monitor and diagnose the SOA infrastructure, as well as the composite applications you deploy. You can configure service engines such as BPEL, Mediator, Human Work Flow and can deploy and manage SCA composite applications.
- Identity Management
- WebCenter Management
- Complete Security and Audit Management
- Configure Logging and Search Log Files

Did you know...

Manage SOA/MDS/ADF Applications

You can deploy and manage SOA, MDS, ADF and Java EE applications. The rich set of metrics and monitoring information allows you to proactively manage the health of the application and diagnose performance bottlenecks.

2. Expand the Weblogic Domain and Select the domain (created during SOA installation).

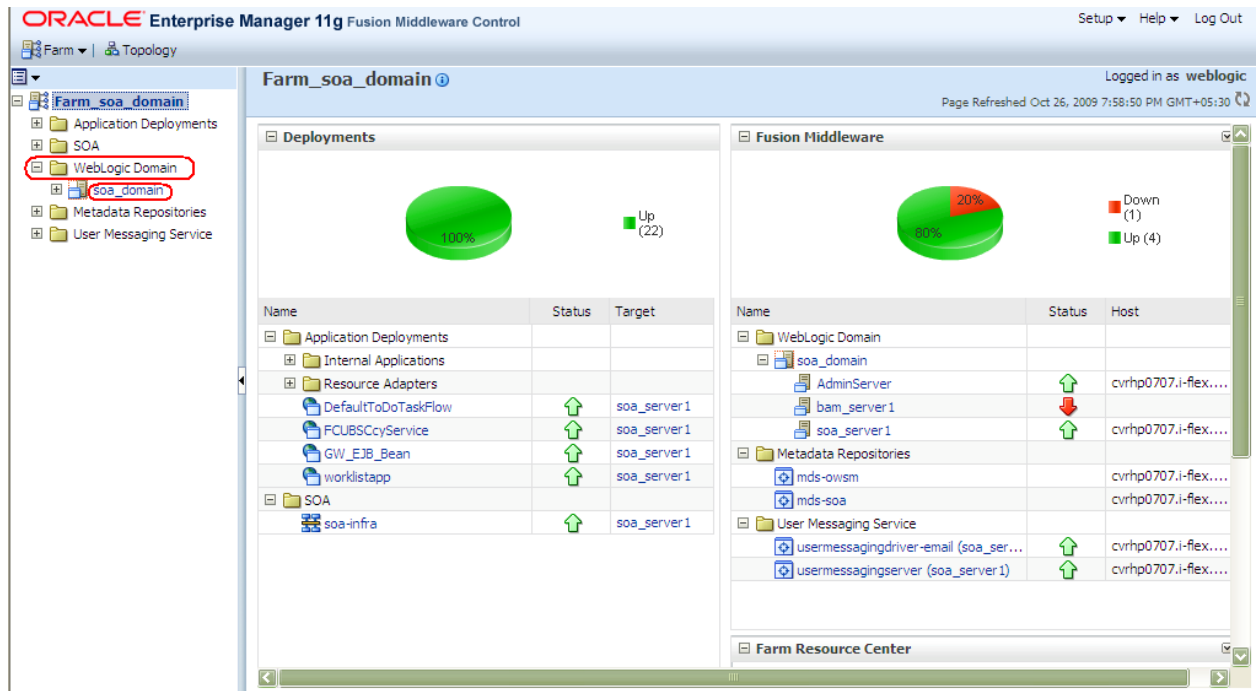

3. Select Test Web Service link from the fusion middleware control.

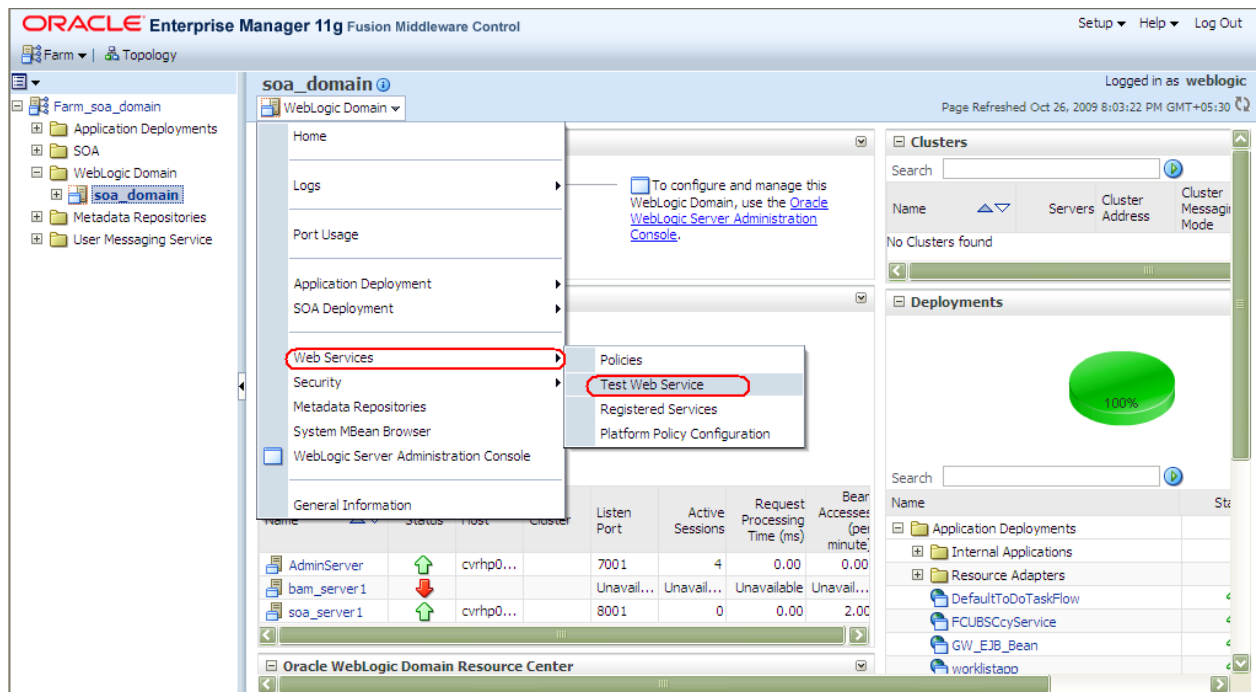

4. Enter the WSDL URL of the web service for which policy is applied and click on Parse WSDL.

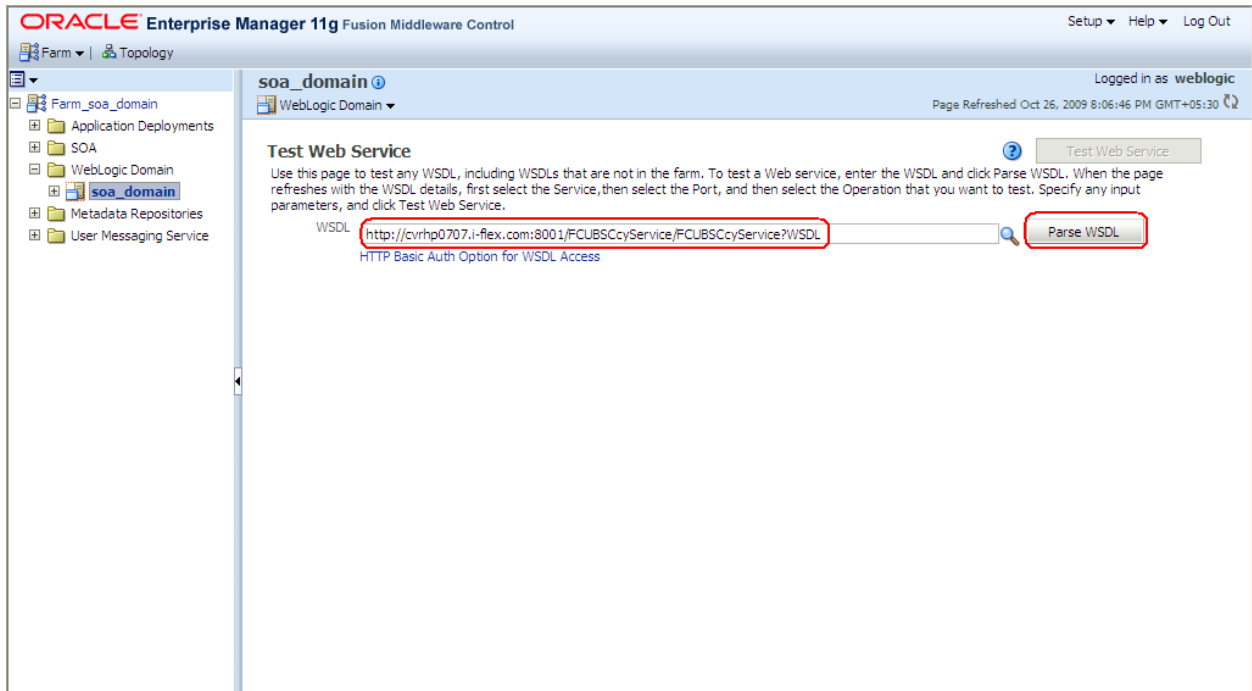

5. Select the operation for which you want to test the web service.

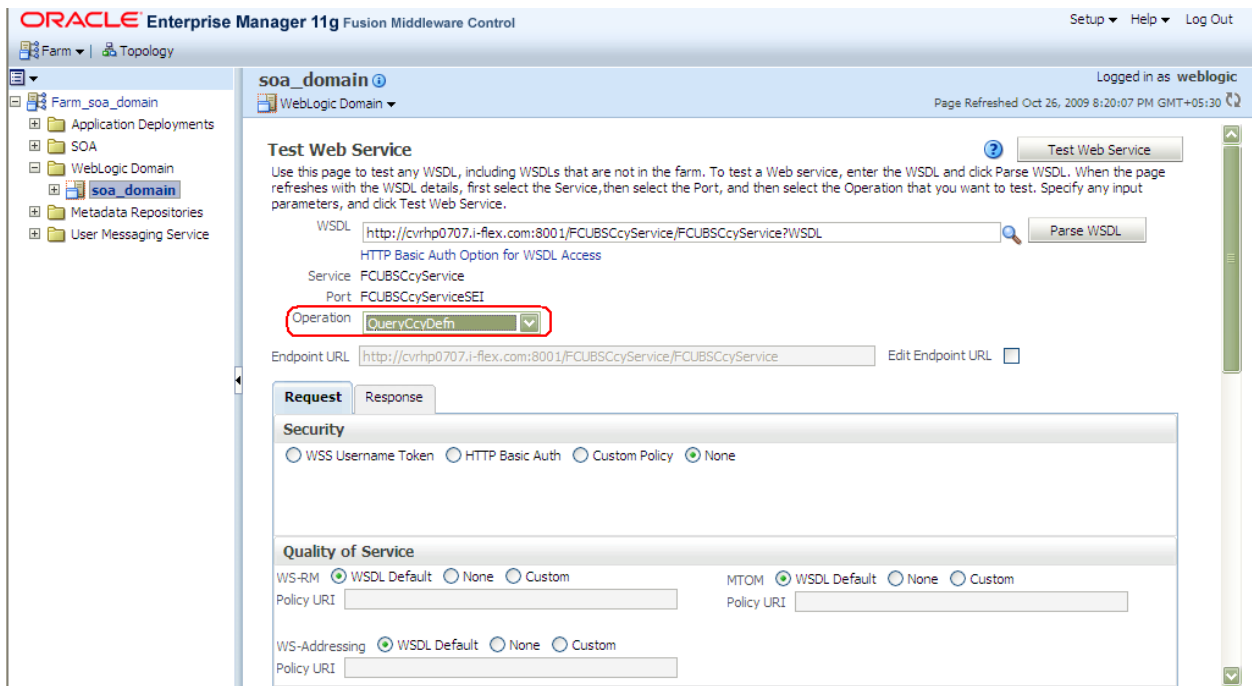

6. Select WSS Username Token and enter the Weblogic credentials.

ORACLE Enterprise Manager 11g Fusion Middleware Control

Setup Help Log Out

Farm Topology

soa_domain WebLogic Domain

Page Refreshed Oct 26, 2009 8:20:07 PM GMT+05:30

Logged in as weblogic

Test Web Service

Use this page to test any WSDL, including WSDLs that are not in the farm. To test a Web service, enter the WSDL and click Parse WSDL. When the page refreshes with the WSDL details, first select the Service, then select the Port, and then select the Operation that you want to test. Specify any input parameters, and click Test Web Service.

WSDL Parse WSDL

HTTP Basic Auth Option for WSDL Access

Service FCUBSCcyService

Port FCUBSCcyServiceSEI

Operation

Endpoint URL Edit Endpoint URL

Request Response

Security

WSS Username Token HTTP Basic Auth Custom Policy None

* Username Password

Quality of Service

WS-RM WSDL Default None Custom

MTOM WSDL Default None Custom

Policy URI

Policy URI

WS-Addressing WSDL Default None Custom

Policy URI

7. Enter the Request Message and Click on Test Web Service button.

ORACLE Enterprise Manager 11g Fusion Middleware Control

Setup Help Log Out

Farm Topology

soa_domain WebLogic Domain

Page Refreshed Oct 26, 2009 8:20:07 PM GMT+05:30

Logged in as weblogic

Concurrent Threads

Loops per Thread

Delay in Milliseconds

Input Arguments

Tree View

| Name | Type | Value |
|--------------|--------|----------------------------|
| * RequestMsg | string | <FCUBS_REQ_ENV><FCUBS_H... |

Request Response

Test Web Service

8. The Test Status Passed indicates the web service is properly authenticated by the policy.

ORACLE Enterprise Manager 11g Fusion Middleware Control

Setup Help Log Out

Farm Topology

soa_domain WebLogic Domain

Logged in as weblogic

Page Refreshed Oct 26, 2009 8:44:52 PM GMT+05:30

Test Web Service

Use this page to test any WSDL, including WSDLs that are not in the farm. To test a Web service, enter the WSDL and click Parse WSDL. When the page refreshes with the WSDL details, first select the Service, then select the Port, and then select the Operation that you want to test. Specify any input parameters, and click Test Web Service.

WSDL Parse WSDL

HTTP Basic Auth Option for WSDL Access

Service FCUBSCcyService

Port FCUBSCcyServiceSEI

Operation

Endpoint URL Edit Endpoint URL

Request Response

Test Status **Passed**

Response Time (ms) 8781

Tree View

| Name | Type | Value |
|-------------|--------|--|
| ResponseMsg | string | <?xml version="1.0"?> <FCUBS_RES_ENV xmlns="http://fcubs.iflex.com/service/FCUBSCcyService/QueryCcyDefn" > <FCUBS_HEADER > <SOURCE>FLEXCUBE</SOURCE> |

9. Wrong credential will result to an error during Testing of web service.

ORACLE Enterprise Manager 11g Fusion Middleware Control

Setup Help Log Out

Farm Topology

soa_domain WebLogic Domain

Logged in as weblogic

Page Refreshed Oct 26, 2009 8:44:52 PM GMT+05:30

Test Web Service

Use this page to test any WSDL, including WSDLs that are not in the farm. To test a Web service, enter the WSDL and click Parse WSDL. When the page refreshes with the WSDL details, first select the Service, then select the Port, and then select the Operation that you want to test. Specify any input parameters, and click Test Web Service.

WSDL Parse WSDL

HTTP Basic Auth Option for WSDL Access

Service FCUBSCcyService

Port FCUBSCcyServiceSEI

Operation

Endpoint URL Edit Endpoint URL

Request Response

Security

WSS Username Token
 HTTP Basic Auth
 Custom Policy
 None

* Username Password

Quality of Service

WS-RM WSDL Default
 None
 Custom
 Custom

Policy URI
 Policy URI

WS-Addressing WSDL Default
 None
 Custom

Policy URI

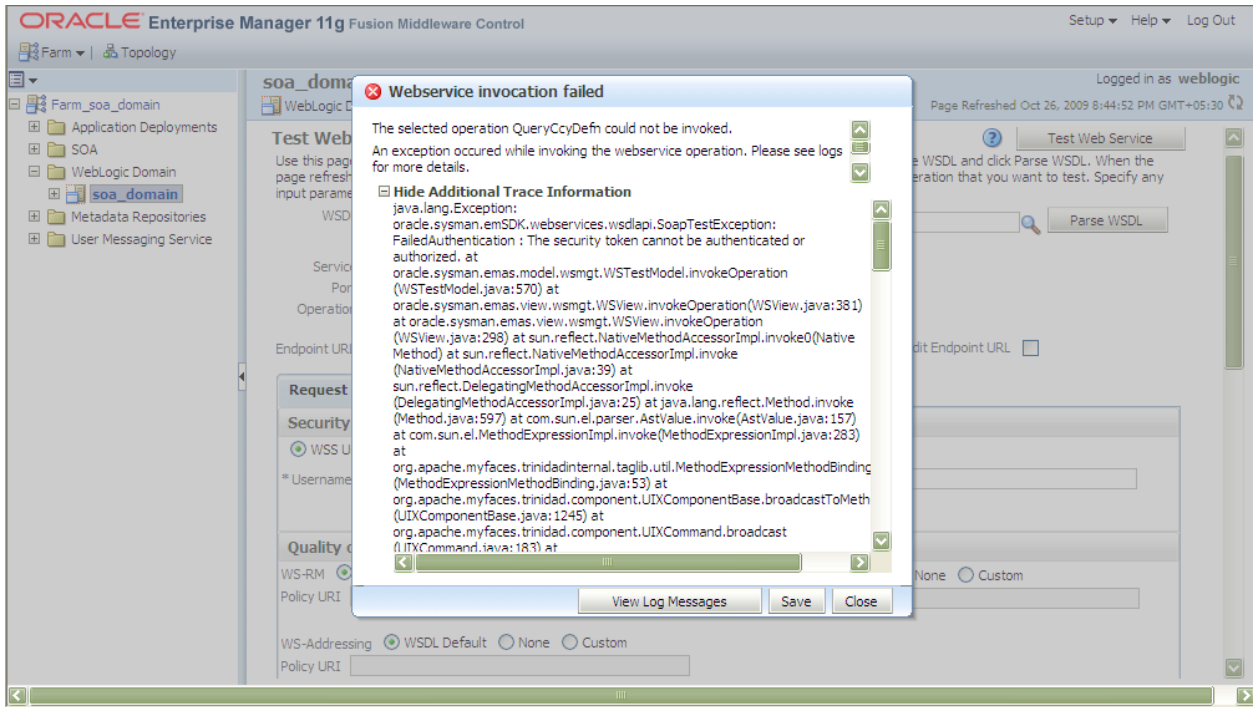

5.2 Testing of Web Service via SOAP UI (eviware soapUI3.0.1)

The above Testing of web service can also be done via SOAP UI as follows:

Configure the Outgoing WS- Security Configurations by double clicking the project and navigating to the Security Configurations tab

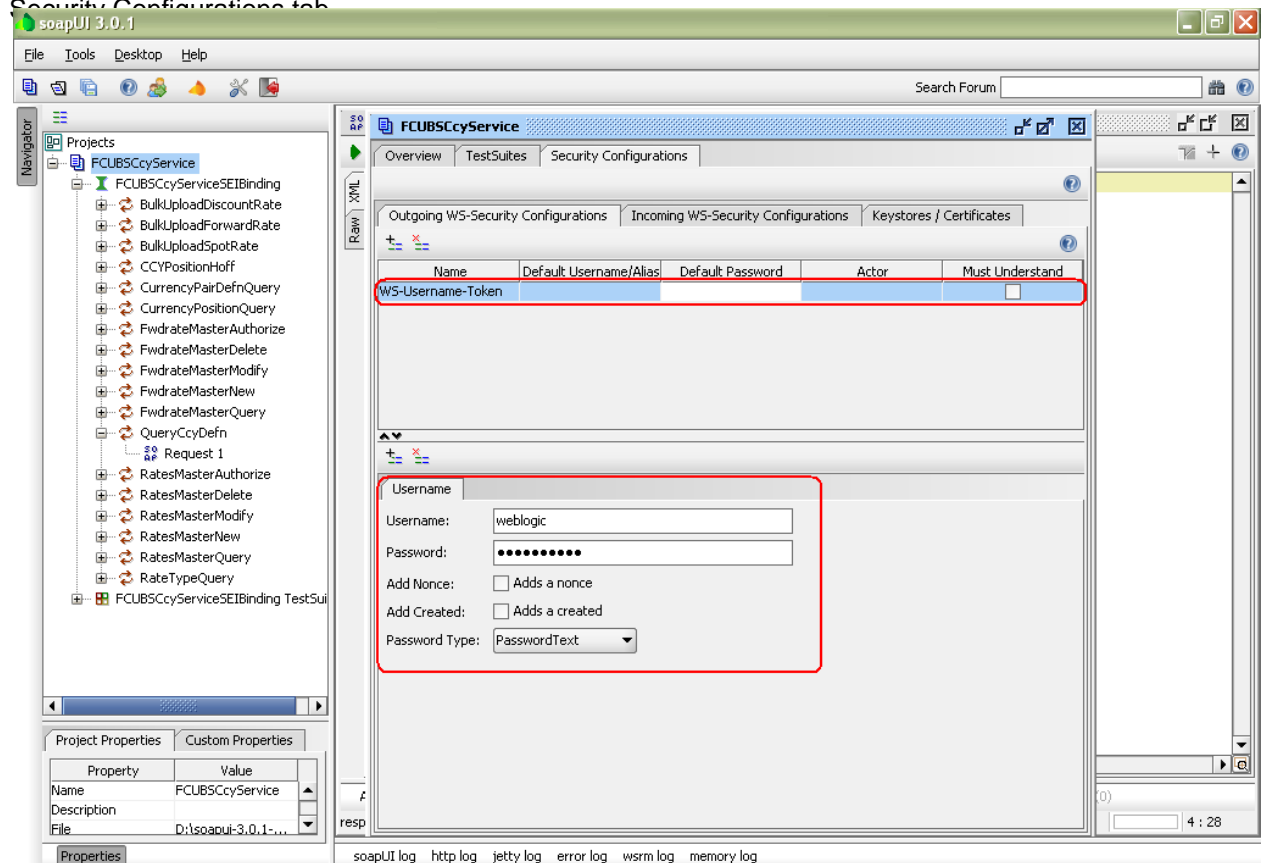

10. Create a new request for the operation, which you want to invoke.

11. Configure the Authentication and security related setting by going to Aut Section as shown to apply the WS-User Token into the request.

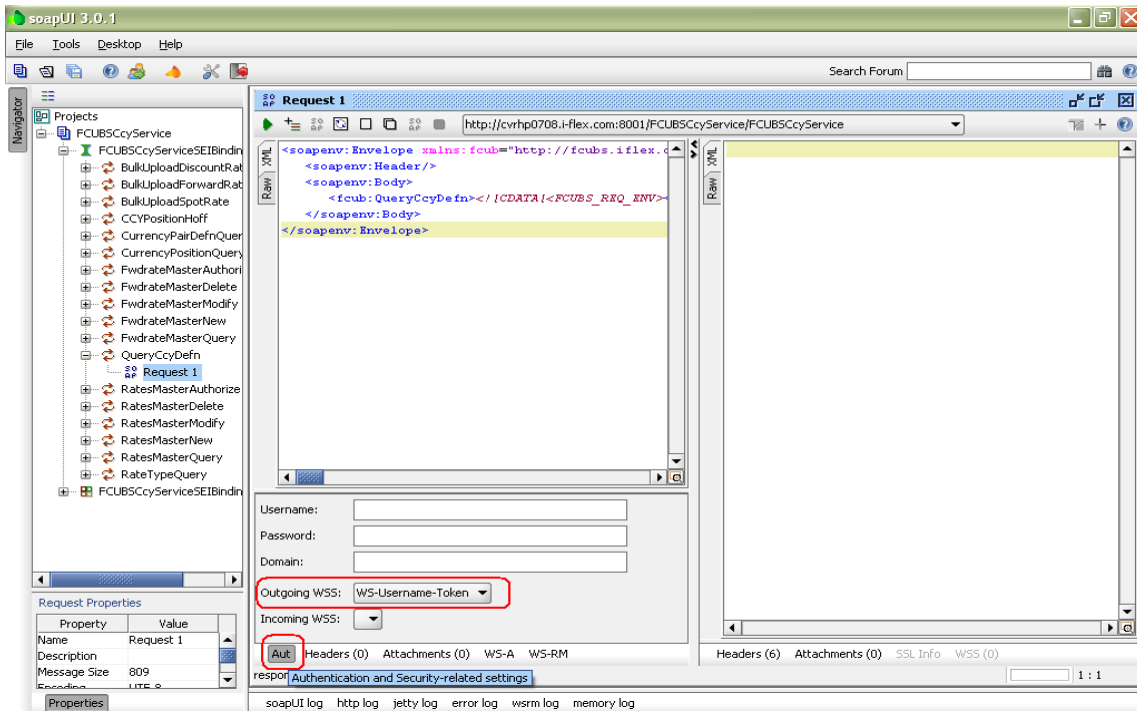

12. Run the request by clicking the button as shown.

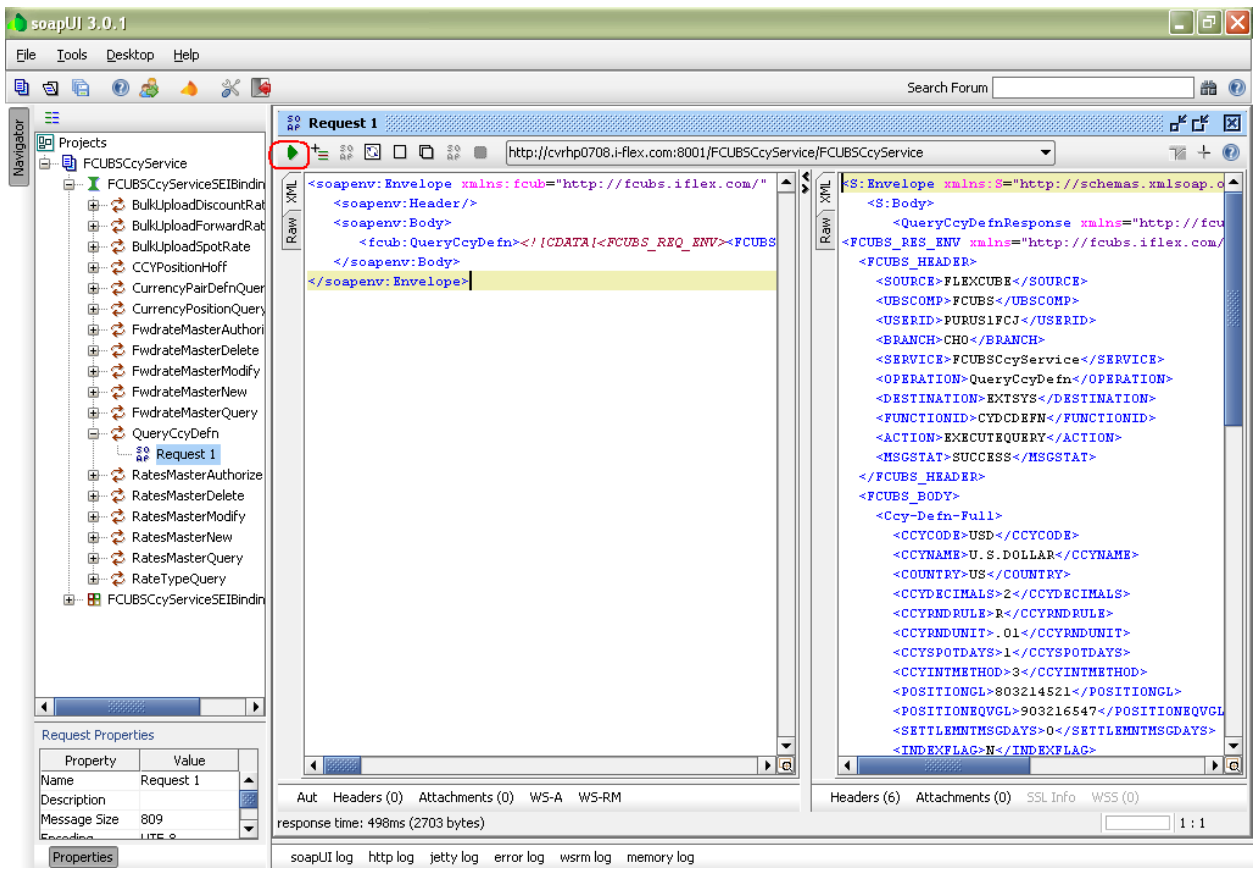



Oracle Web Service Manager Implementation Guide
[December] [2018]
Version 14.2.0.0.0

Oracle Financial Services Software Limited
Oracle Park
Off Western Express Highway
Goregaon (East)
Mumbai, Maharashtra 400 063
India

Worldwide Inquiries:
Phone: +91 22 6718 3000
Fax: +91 22 6718 3001
<https://www.oracle.com/industries/financial-services/index.html>

Copyright © [2007], [2018], Oracle and/or its affiliates. All rights reserved.

Oracle and Java are registered trademarks of Oracle and/or its affiliates. Other names may be trademarks of their respective owners.

U.S. GOVERNMENT END USERS: Oracle programs, including any operating system, integrated software, any programs installed on the hardware, and/or documentation, delivered to U.S. Government end users are "commercial computer software" pursuant to the applicable Federal Acquisition Regulation and agency-specific supplemental regulations. As such, use, duplication, disclosure, modification, and adaptation of the programs, including any operating system, integrated software, any programs installed on the hardware, and/or documentation, shall be subject to license terms and license restrictions applicable to the programs. No other rights are granted to the U.S. Government.

This software or hardware is developed for general use in a variety of information management applications. It is not developed or intended for use in any inherently dangerous applications, including applications that may create a risk of personal injury. If you use this software or hardware in dangerous applications, then you shall be responsible to take all appropriate failsafe, backup, redundancy, and other measures to ensure its safe use. Oracle Corporation and its affiliates disclaim any liability for any damages caused by use of this software or hardware in dangerous applications.

This software and related documentation are provided under a license agreement containing restrictions on use and disclosure and are protected by intellectual property laws. Except as expressly permitted in your license agreement or allowed by law, you may not use, copy, reproduce, translate, broadcast, modify, license, transmit, distribute, exhibit, perform, publish or display any part, in any form, or by any means. Reverse engineering, disassembly, or decompilation of this software, unless required by law for interoperability, is prohibited.

The information contained herein is subject to change without notice and is not warranted to be error-free. If you find any errors, please report them to us in writing.

This software or hardware and documentation may provide access to or information on content, products and services from third parties. Oracle Corporation and its affiliates are not responsible for and expressly disclaim all warranties of any kind with respect to third-party content, products, and services. Oracle Corporation and its affiliates will not be responsible for any loss, costs, or damages incurred due to your access to or use of third-party content, products, or services.

